

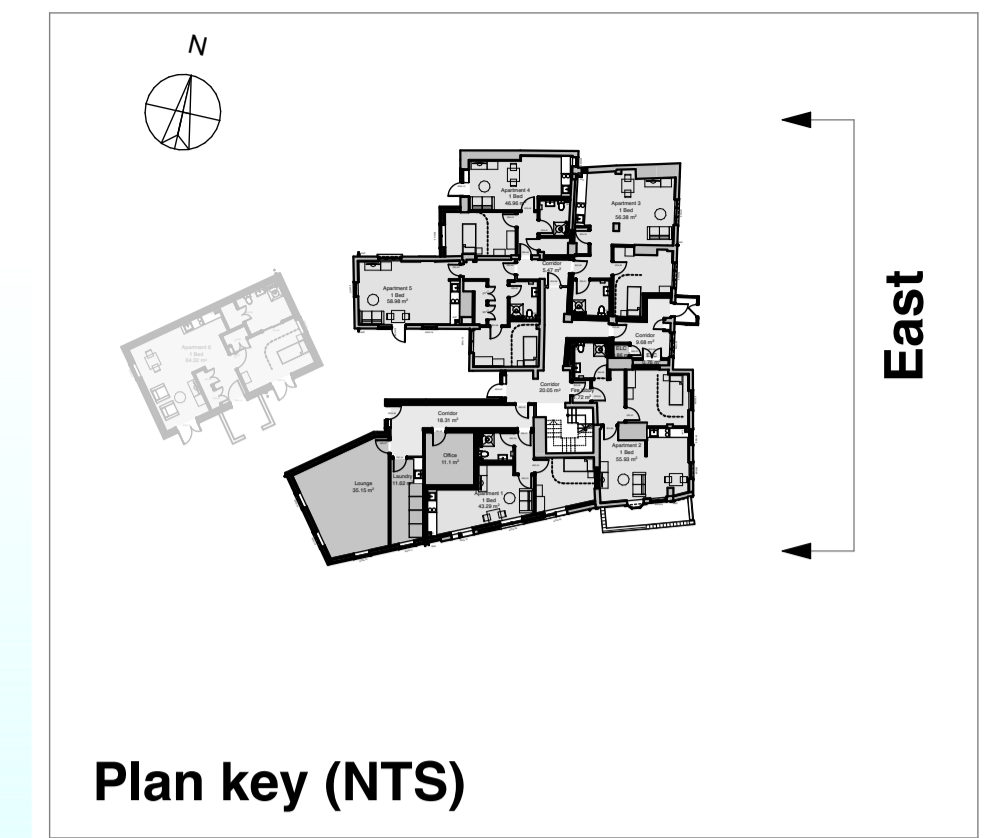

**East Elevation
(street view)**



East Elevation



Plan key (NTS)

MATERIALS KEY:

- A** Existing painted brickwork - repainted white and made good.
- B** Existing brickwork - made good.
- C** New brickwork - colour to match existing. Type/colour to be agreed.

Existing windows to be replaced with timber (colour white) double glazed on the south and east elevations only. All other existing windows to be replaced with white UPVC. New windows to be UPVC white.

All new rainwater goods to be UPVC, colour black.

Scale 1:50 0 1 2m



NOTES

This drawing is the copyright of Quattro Design Architects Ltd and should not be reproduced in whole or in part without written permission. Only figured dimensions to be used for construction. Check all dimensions on site. Any discrepancies are to be reported to the Architect as soon as possible.

REVISIONS

REV: DATE - DRAWN - CHECKED: NOTES
 P1: 21.07.2022 - CN - MM : Drawing created.
 P2: 22.08.2023 - CS: South elevation moved to drawing 6736-F-0703 and East elevation of the building added. Drawing title renamed.

www.quattrodesign.co.uk

PROJECTS

Whitchurch Road Transitional, Telford

SCALE 1:50@A1

CLIENT



DATE July 2022

DRAWING TITLE

East Elevations

DRAWING NO.

6736-F-0700

REV

P2

Matthews Warehouse, High Orchard Street
 Gloucester Quays, GL2 5QY T: (01452) 424234